



28 Nottingham Avenue Castle Hill NSW

5  2  2 

Occupying a prized location right in the heart of Castle Hill, this generous residence offers spacious living with unparalleled convenience. The freshly painted residence is full of potential for a continued transformation into a dreamy family haven. Entertain guests in the formal lounge and dining area, or convert the rear family space into a cozy media room for laid-back movie nights. The kitchen is large and features dual built-in pantries, modern cooking appliances and plenty of storage. The informal meals and family zone seamlessly connect to the backyard, where a shaded patio provides a perfect spot to appreciate the tranquil garden views.

The upper level boasts four generously-sized bedrooms with integrated storage included in each. An ensuite adds luxury to the master suite while a two-way main bathroom simplifies busy family living. This enviable address is a

Price : \$ 2,150,000
Land Size : 923 sqm
View : <https://www.guardianrealty.com.au/sale/nsw/hills/castle-hill/residential/house/7904648>



Simon Kowald
0407 433 660



Luke Browning
0431 378 280

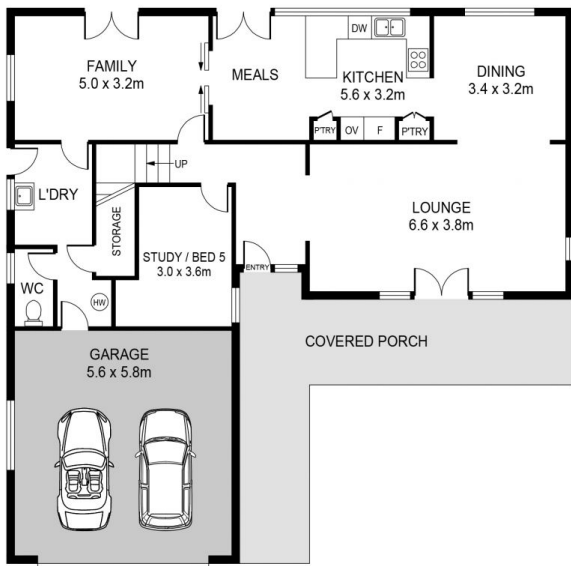

GROUND FLOOR

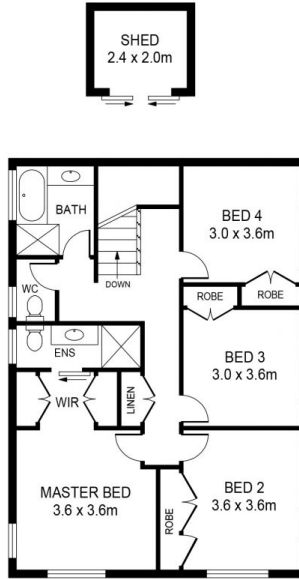

FIRST FLOOR



SITE PLAN



28 NOTTINGHAM AVENUE, CASTLE HILL

PLANS SHOWN ARE FOR MARKETING PURPOSES ONLY. ALL DIMENSIONS ARE APPROXIMATE AND NOT TO SCALE. THEY ARE SUBJECT TO ERRORS AND INACCURACIES AND NO LIABILITY WILL BE ACCEPTED. INTERESTED PARTIES SHOULD MAKE THEIR OWN INQUIRIES.

