



52a Castlereagh Street Riverstone NSW

4  2  2 

Tucked away down a long driveway, this meticulously-maintained family home promises a low maintenance and convenient lifestyle. Appealing exteriors open to a versatile living room which flows seamlessly through to the light-filled family and dining zone. The centrally-set kitchen includes a built-in pantry, modern cooking appliances and ample bench space. Glass sliders from the family room open to the manicured front yard which features a peaceful patio perfect for enjoying time in the sunshine.

The master bedroom is positioned at the front of the home and enjoys the luxury of a walk-in wardrobe and ensuite. Three other bedrooms are cleverly spaced around the main bathroom which has a separate toilet to simplify busy family living. This ultra-convenient address is an easy stroll from buses, Riverstone train station, childcare and several local

Price : \$ 930,000
Land Size : 632 sqm
View : <https://www.guardianrealty.com.au/sale/nsw/western-sydney/riverstone/residential/house/7781768>



Simon Kowald
0407 433 660



Luke Browning
0431 378 280

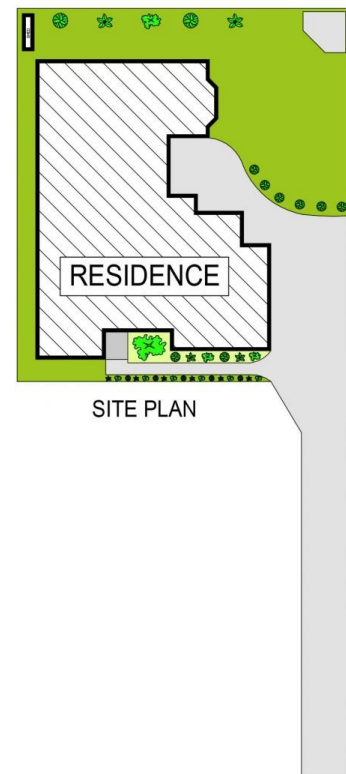
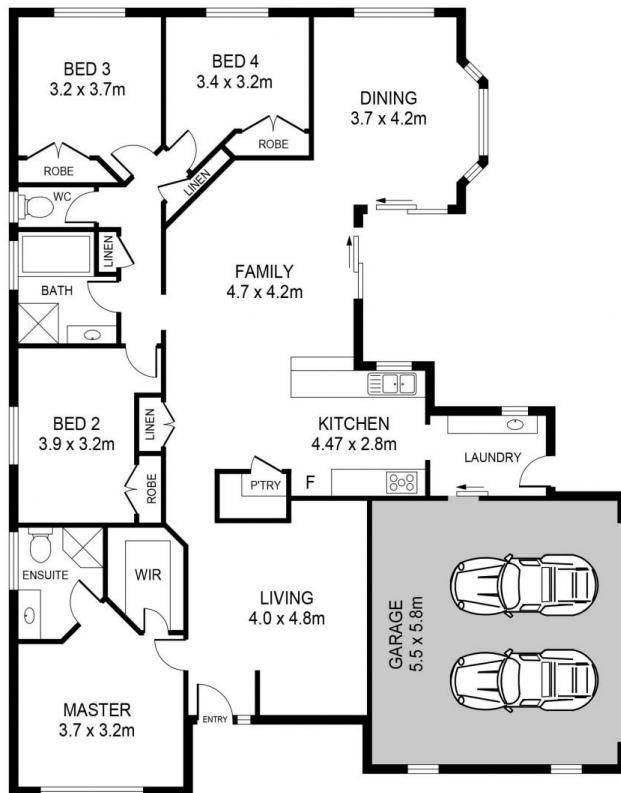

52A CASTLEREAGH STREET, RIVERSTONE

DISCLAIMER:

PLANS SHOWN ARE FOR MARKETING PURPOSES ONLY. ALL DIMENSIONS ARE APPROXIMATE AND NOT TO SCALE. THEY ARE SUBJECT TO ERRORS AND INACCURACIES AND NO LIABILITY WILL BE ACCEPTED. INTERESTED PARTIES SHOULD MAKE THEIR OWN INQUIRIES.

