guardian

6 Pilliga Circuit North Kellyville NSW

4 3 2

Boasting grand proportions and high-quality finishes throughout, this immaculate Elandra Home is truly impressive right from its commanding street appeal. Spread over two light-filled levels, the home features multiple living spaces including an upstairs games room and a downstairs theatre room with coffered ceilings. Caesarstone benchtops and crisp cabinetry frame the gourmet kitchen which includes a butler's pantry to conceal mess, modern stainless-steel appliances and a gas cooktop. Dual glass sliders open from the formal lounge and dining zones to a covered courtyard complete with an outdoor kitchen. Bi-fold windows from the butler's pantry make alfresco entertaining easy while the grassy backyard is child and pet friendly.

The upper level of this masterpiece boasts four queen-sized bedrooms with plush carpets and integrated

Price : $ 2,326,000
Land Size : 600 sqm
View : https://www.guardianrealty.com.au/sale/nsw/hills/north-kellyville/residential/house/7051750

Mannie Vassallo
0415 843 110

Stephen Giacomelli
0413 360 777

FIRST LEVEL

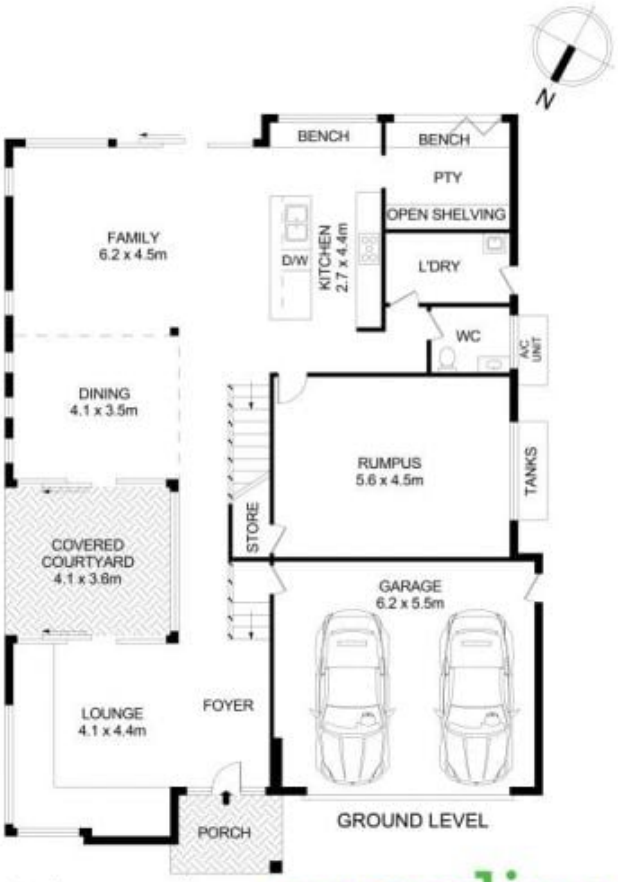

GROUND LEVEL

6 Pilliga Circuit, North Kellyville

Disclaimer
Floor Plan measurements are approximate and are for illustrative purposes only. While we cannot doubt the floor plans accuracy , we make no guarantee , warranty or representation as to the accuracy and completeness of the floor plan

guardian realty