



39 Annabelle Crescent Kellyville NSW

4  2  3 

Peacefully set in an ultra-convenient Kellyville pocket, this flexible family home exudes incredible character and charm right from its façade. The single level floorplan boasts a generous living zone to the right of the entrance, with seamless flow through to a combined kitchen and dining zone. Offering potential as a granny flat or in-law accommodation, there is a rear rumpus room inclusive of a kitchenette and both a bedroom and bathroom positioned close by. The backyard is a true entertainer's haven featuring a rear deck, pool and manicured gardens.

Four well-sized bedrooms with built-in storage make up the formal accommodation of the home. The master bedroom enjoys the luxury of an ensuite while a neat main bathroom serves the home. This family-friendly address is a walk to buses, close to Kellyville metro station, Bernie Mullane Sporting Complex and Kellyville Village. It's also central to

Price : \$ 1,675,000
Land Size : 790 sqm
View : <https://www.guardianrealty.com.au/sale/nsw/hills/kellyville/residential/house/6915943>



Simon Kowald
0407 433 660



Luke Bavaro
0488 093 292

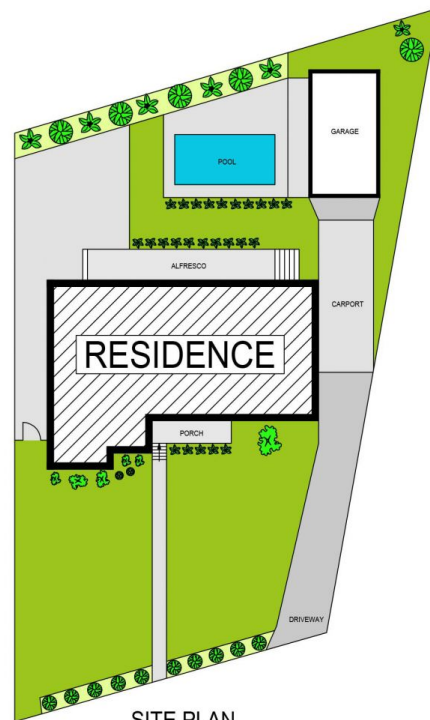
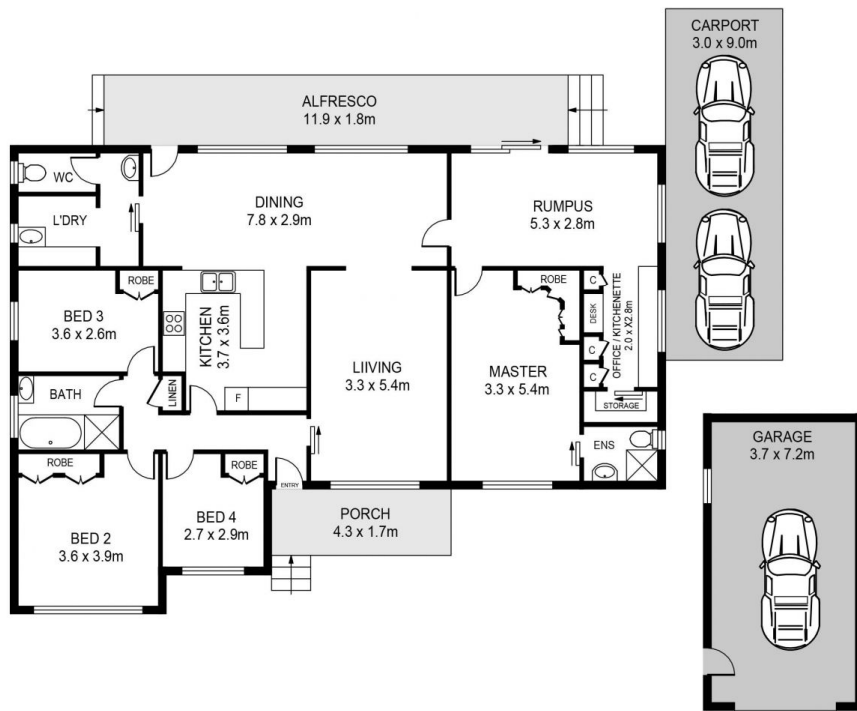

SITE PLAN



39 ANNABELLE CRESCENT, KELLYVILLE

DISCLAIMER:

PLANS SHOWN ARE FOR MARKETING PURPOSES ONLY. ALL DIMENSIONS ARE APPROXIMATE AND NOT TO SCALE. THEY ARE SUBJECT TO ERRORS AND INACCURACIES AND NO LIABILITY WILL BE ACCEPTED. INTERESTED PARTIES SHOULD MAKE THEIR OWN INQUIRIES.

guardian
realty