guardian

1/12 Martin Place Dural NSW

3 **1** **2**

Ideally located only moments from Dural Mall, this neat and tidy villa is extremely convenient to local amenities. Your car may never need to leave the double lock up garage as Round Corner's shops, cafes and restaurants are virtually on your doorstep! The property is also located mere moments from city bus stop and local schools.

Ready to move into and enjoy, the home itself boasts high ceilings and well-maintained interiors. The three double bedrooms all feature built-ins and there is a charming, sunny deck, perfect for entertaining.

- Fantastic investment potential
- Generous timber kitchen with ample storage
- Split-system air-conditioning
- Good sized laundry with external access

Price : $ 1,151,000
Land Size : 290 sqm
View : https://www.guardianrealty.com.au/sale/nsw/hills/dural/residential/apartment/6885613

Ben Jobberns
0402 444 171

Harrison Mahaffie
0447 551 737

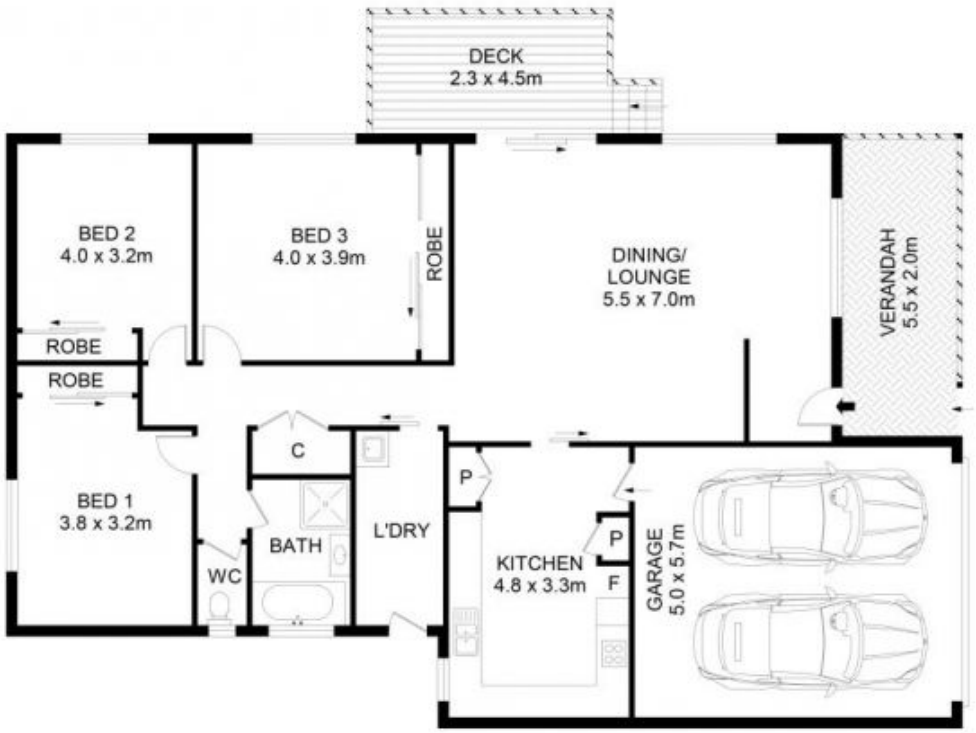

1/12 Martin Place, Dural

Disclaimer
Floor Plan measurements are approximate and are for illustrative purposes only. While we cannot doubt the floor plans accuracy , we make no guarantee , warranty or representation as to the accuracy and completeness of the floor plan

guardian realty