guardian

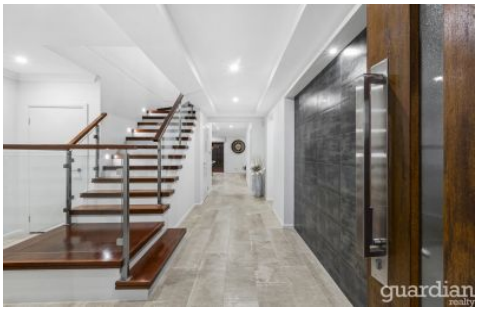

30 Glory Street Schofields NSW

5 **3** **2**

Instantly alluring from the curb, this executive residence has a design befitting its premier address. Spectacular detail dedicated to family comfort infuses every room. High ceilings accentuate the textures and clean lines with the open family zone a drawcard for entertainers. The dazzling kitchen has 60mm Caesarstone and a window splashback with natural finesse. French doors conceal an oversized butler's pantry with double the cooking capacity that's a dream for hosting guests on the generous alfresco.

Acoustically treated, the sunken theatre has a projector, drop down screen and Dolby surround sound. A guest room enjoys privacy with its own bathroom while upstairs three double bedrooms complement the master retreat. It has his-and-hers walk-in wardrobes and a sumptuous ensuite offering a rejuvenating spa like experience. Nestled just 20m to Glory Park, this inspired home is a walk to St

Price : $ 1,388,000
Land Size : 480 sqm
View : https://www.guardianrealty.com.au/sale/nsw/western-sydney/schofields/residential/house/5888263

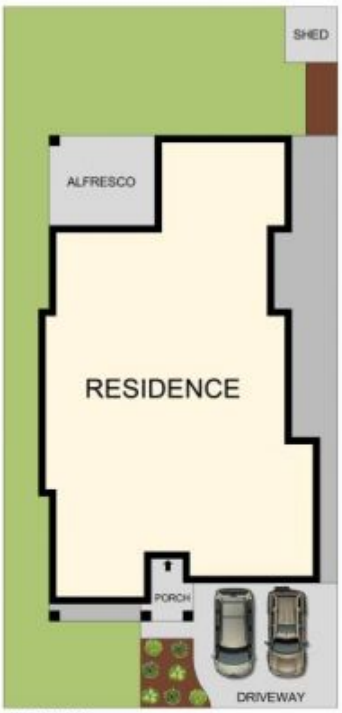

SITE PLAN
(NOT TO SCALE)

30 Glory Street, Schofields

Disclaimer
Floor Plan measurements are approximate and are for illustrative purposes only. While we cannot doubt the floor plans accuracy , we make no guarantee , warranty or representation as to the accuracy and completeness of the floor plan

guardian realty