guardian

5 Bellenden Place Dural NSW

4 3 2

Tranquil treetop vistas and a cul-de-sac address assure a relaxed family-focused lifestyle. A cathedral entry harnesses the natural light, enhancing the home's expansive layout. Leafy views frame the formal lounge room and the family room merges out to an entertaining alfresco joining a saltwater pool. The stone kitchen features a breakfast bar and gas cooktop with easy flow to the dining room overlooking the secluded pool.

Upstairs a rumpus opens to a full-length balcony showcasing the bushland setting. Parents will love the luxury of the king-sized master bedroom which has a dual vanity, walk-in wardrobe and an endless green outlook. Guests have the privacy of their own bathroom while a savvy laundry maximises living space. Located a walk to the bus stop, find Round Corner's shops and cafes moments away with Dural Public School and Redfield

Price : $ 1,295,000
Land Size : 542 sqm
View : https://www.guardianrealty.com.au/sale/nsw/hills/dural/residential/house/5709290

Joel Green
0408 293 262

Kristian Danckert
0402 686 943

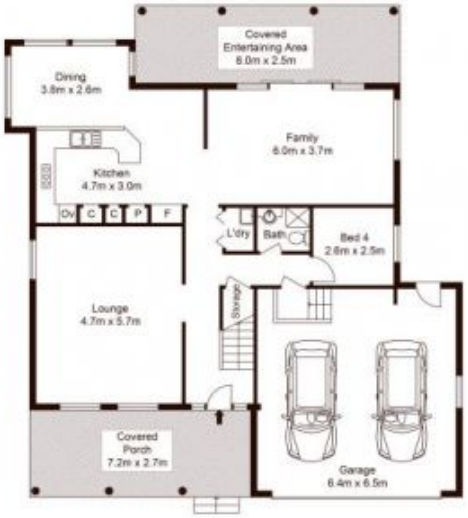

Ground Floor

First Floor

Site Plan

0 1 2 3 4 5

Scale shown in metres. All dimensions herein are approximate and gathered from sources believed to be reliable. Whilst every effort is made for the accuracy of our floor plans, interested parties should rely on their own inquiries. Floor Plan by Xoria Media.

5 Bellenden Place, Dural

guardian realty