guardian

15 Harris Road Dural NSW

6 **6** **7**

Beautifully presented and boasting spacious, light-filled interiors, this stunning home is sure to impress. Featuring high ceilings and lovely timber floors, the generous living areas include open-plan kitchen with Caesar stone benches and gas cooking, meals and family area, separate formal dining, sunken formal lounge, separate living room with fireplace plus huge games room with bar. The home also features a clubhouse with bathroom facilities and a self-contained one-bedroom accommodation upstairs.

Positioned on five private acres, the property features excellent, resort-style outdoor living. Designed for entertaining, the facilities include stunning in-ground pool, full-sized fenced tennis court, huge covered outdoor area with barbeque amenities plus a large timber deck off the clubhouse. Located within easy distance to Cherrybrook Train Station & city buses, this spectacular estate ticks all

Price : $ 3,340,000
Land Size : 5 Acres
View : https://www.guardianrealty.com.au/sale/nsw/hills/dural/residential/house/5040671

Ben Jobberns
0402 444 171

Harrison Mahaffie
0447 551 737

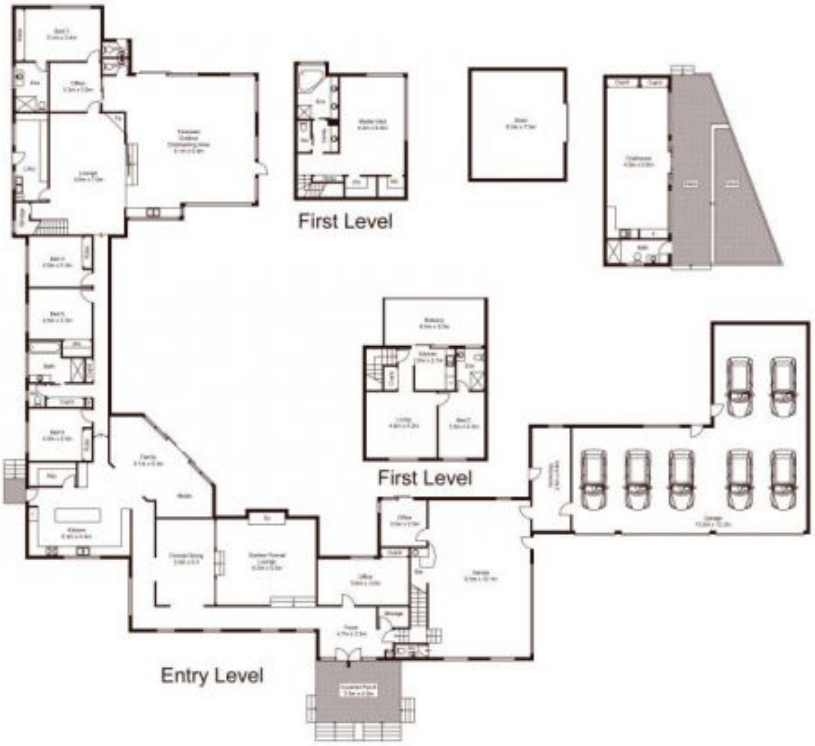

Site Plan

Scale shown in metres. All dimensions herein are approximate and gathered from sources believed to be reliable. Whilst every effort is made for the accuracy of our floor plans, interested parties should rely on their own inquiries. Floor Plan by Industrie Media | industriemedia.tv

15 Harris Street, DURAL

guardian realty