guardian

19 Nyari Road KENTHURST NSW

4 3 5

Watch the wedge-tailed eagles swoop over the valley and immerse yourself in the tranquillity of this very special family home set on three idyllic acres with breathtaking views to the mountains.

This is the lifestyle property you've been waiting for; defined by quality, space and peaceful single level living in a supremely private rural haven. It offers an expansive selection of living areas including separate formal lounge and dining, rumpus, family room with slow combustion fireplace, billiards room/5th bedroom, country-style timber kitchen and generous bedrooms with built-ins.

Outdoors, sit back, relax and take in the gorgeous mountain and valley scenery beneath expansive covered alfresco dining or take a dip in the in-ground saltwater pool.

Price : $ 1,350,000
Land Size : 12140 sqm
View : https://www.guardianrealty.com.au/sale/nsw/hills/kenthurst/residential/acreagesemirural/4403827

Ben Jobberns
0402 444 171

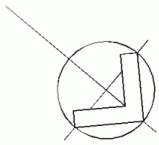

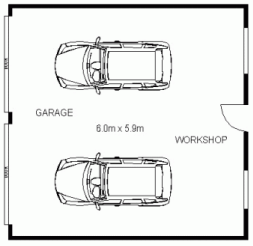

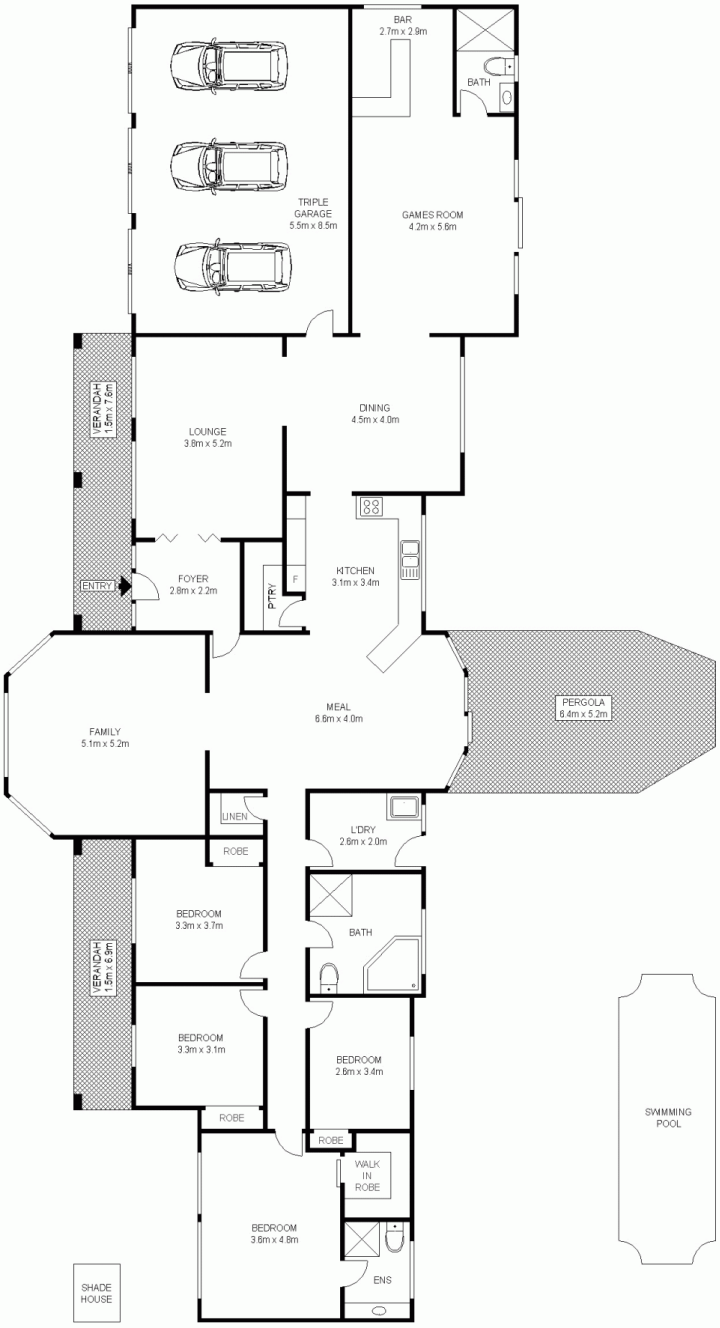

GROUND LEVEL

S4

* Disclaimer : All dimensions are approximate and should only be used as a guide.
They are not to scale and no liability will be accepted.