guardian

27 Lotus Street MARSDEN PARK NSW

4 2 2

Achieving a harmonious balance between form and function, this recently completed single level Allworth home provides a sophisticated family haven within the exclusive Elara Estate. Quietly set on the higher side of road, yet so convenient to bus, schools and a host of forthcoming retail and recreational facilities. A free-flowing layout features airy open plan lounge and dining, study nook, versatile home theatre/family room, a chef's gas kitchen with stainless steel appliances & stone benchtops.

Comprising of four bedrooms with built-ins and a master room with en-suite and walk-in robe. Showcasing seamless indoor/outdoor integration, dual sliding glass doors open to the covered alfresco dining with timber decking which overlooks an established easy-care rear garden with level lawn. The home also offers a double lock-up garage with internal access, alarm, ducted A/C and NBN connections.

Price : $ 827,500
View : https://www.guardianrealty.com.au/sale/nsw/western-sydney/marsden-park/residential/house/3866728

https://www.guardianrealty.com.au

95 Railway Terrace Schofields NSW
02 8889 2211

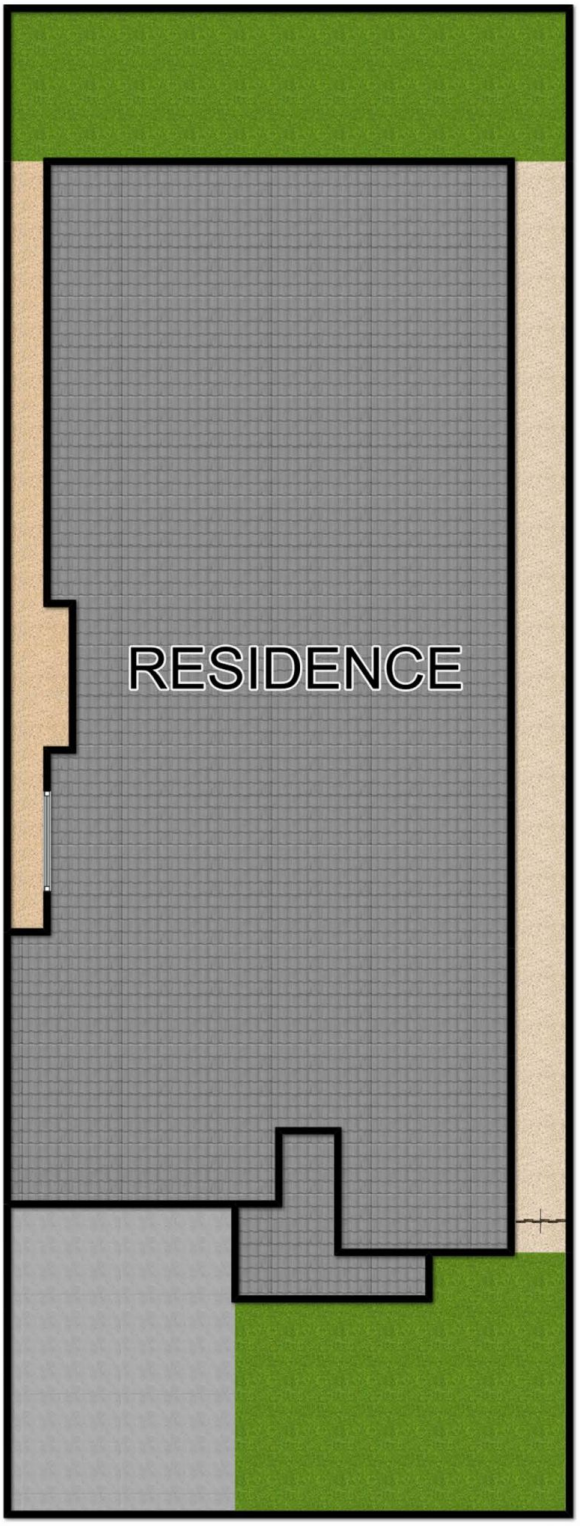

12.5m

30m

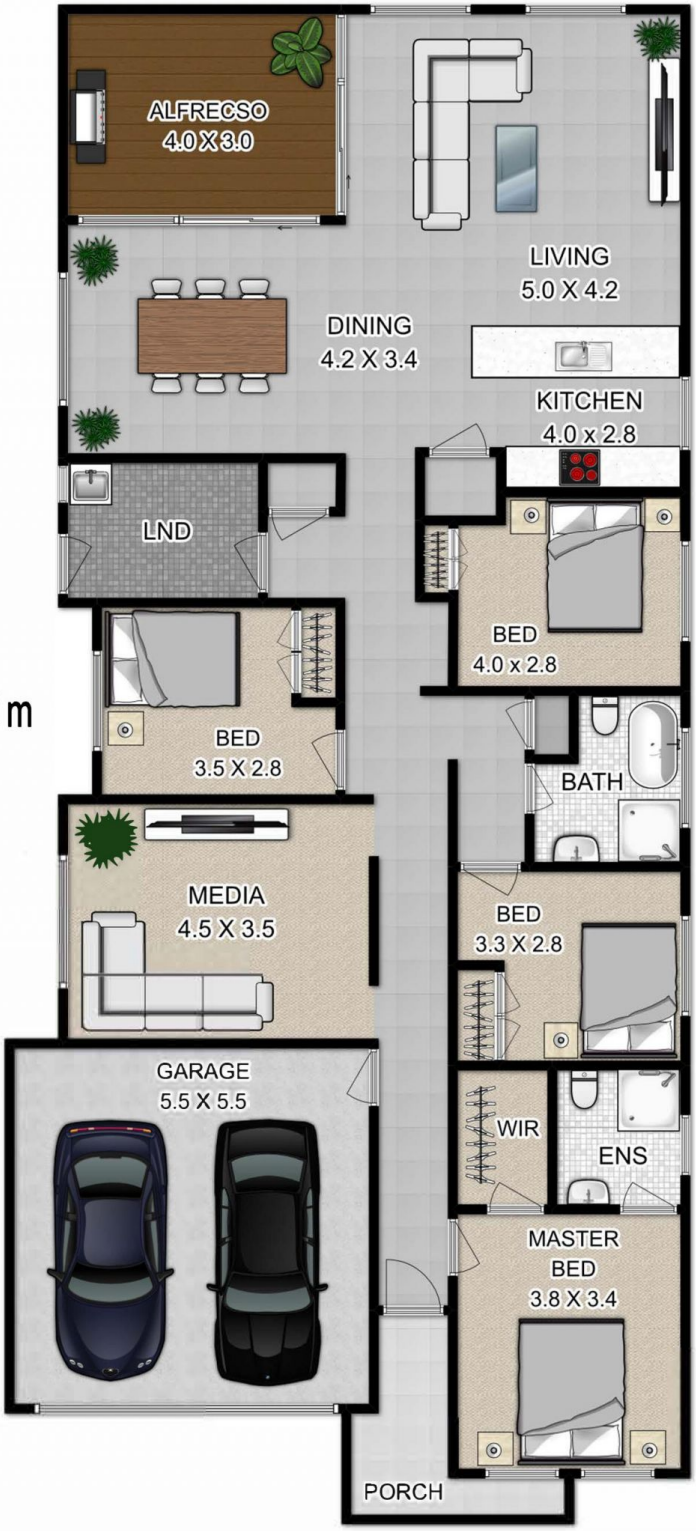

guardian realty

27 Lotus Street, MARSDEN PARK

Not to scale • All measurements are approximate • Drawn for marketing purposes only

FRANCLY SPEAKING

NORTH